



Classy. Comfortable. Colourful. Designs
that live up to your imagination..

www.sapanamats.com

The Sapana Story

When we first started manufacturing in 1984 our goal was to make unique products of the highest quality. We are today, as committed to excellence in our business segment as in the past. 2019 marks the company's 35th year of leadership in product quality, innovation and customer service. Today, Sapana is proud to serve the world with the industry's most complete selection of beautiful and affordable polypropylene mats.

Our products feature regularly in design blogs, international publications & TV shows.

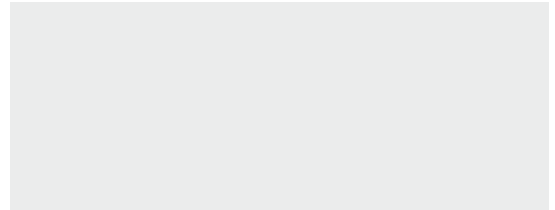

Quality

We have adopted the best manufacturing practices and use the most modern manufacturing and testing equipment to ensure that all products meet the demanding standards of customers the world over and the local regulations in each market.



*Our products can be found at leading
retailers across the world.*



Manufacturing



Socially Responsible

We are proud to say that not only do we make the best products but the products are manufactured in a safe and clean, work environment for our workforce.

Our plants are BSCI, SMETA and Goodweave certified.

Environmental Impact

We have a strong sense of commitment to our planet and are constantly redesigning our manufacturing processes to be more energy efficient. We are also replacing our main raw materials with recycled raw materials without compromising on the aesthetic and functionality of the product.

All of our waste is recycled and we use flexible reusable packing for our products.



Inhouse Designing Facilities

We have a design team who can create a product line from the trend boards or inspirations given by the customer.



Our Strengths

Largest capacities in the industry

Known for quality

Socially compliant manufacturing

Inhouse product design team

Awarded the top mat exporter award for several years

Range of packaging options

Awards



FLORAL



FH-13 Green



FH-40 Black



FL-01



FL-04

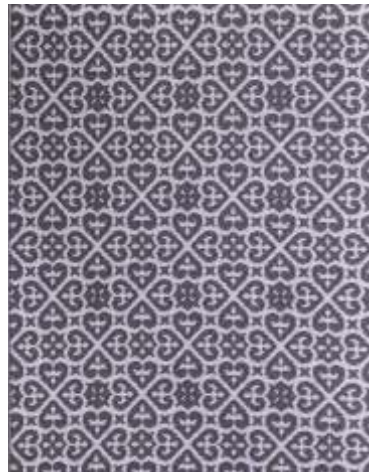

FL-05 Grey



FL-10



FL-11





AZTEC 1



CL-02



CL-15 YELLOW



CL-20 WHITE BLUE



CL-21 RED



CL-22 BLACK



CL-23 FRONT



CL-26 BLUE



CL-30

CLASSIC

CLASSIC



CL-31



CL-32



CL-37



CL-39 BLUE



CL-40



CL-41



CL-42



CL-49 ORANGE





CL-52



CL-53



CL-54



CL-55



CL-58



CLASSIC





GM-15 CELERY



GM-16 BLACK



GM-18 BLUE



GM-18 GREY



GM-30 BLACK



GM-31 GREY



GM-32 BLACK



GM-33 BLUE



GM-34 BLACK



GM-37



GM-39



GM-42

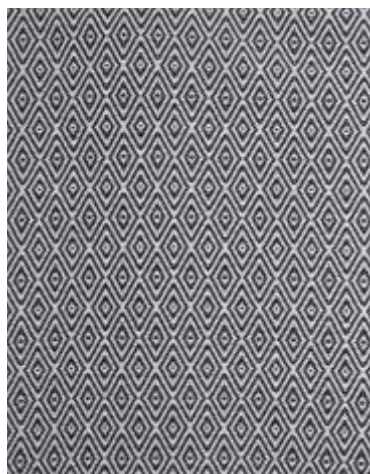

GM-43 BACK



GM-49 FRONT



GM-50



GM-51



GM-52



GM-53

GEOMETRICS



ANCHOR



MD-01 BLUE



MD-02 GREY



MD-06 GREEN

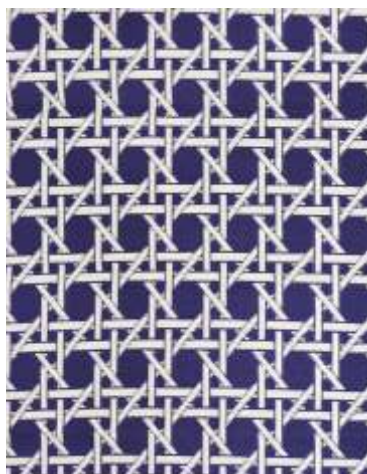

MD-11 BLUE



MD-14



MD-19





ZEBRA



ANIMAL



BEAT CHEVRON BLUE



METRO CHEVRON



SIKSAK

CHEVRONS



OK-04 BLUE



OK-04 GREEN



IKATS

KILIMS



FH-05 BLACK



FH-05 BLUE



KL-04

RATTAN & SOLIDS



RT-01



RT-02



RT-04

ROUND MATS



BENARAS



ROUND 1



ROUND 2



ARSPM-01



ST-03 BLACK



ST-04 BLUE



ST-01 BLACK



ST-11



STRIPES

PACKAGING OPTIONS



PDQ Box



PDQ with Pallet Feet



PDQ with Shroud



Polybag Packing



Sapana Polyweave Pvt. Ltd.

 230, Guru Gobind Singh Industrial Estate, Off. Western Express Highway, Goregaon (E), Mumbai - 400 063, India.

 +91-22-2685 0143/45, Fax No.: 2685 2366

 nishith.gupta@sapanamats.com

 www.sapanamats.com

